



Tapalpa, vive en tu casa.

### TURN-BY-TURN

**From:** Miguel Hidalgo International Airport  
Guadalajara, Jalisco, Mexico  
(GDL)

**To:** Valle del Lago  
Tapalpa, Jalisco  
Mexico

**Distance:** 90 miles

**Travel Time:** 2:40 hrs.

**EXIT: MAZAMITLA-TAPALPA-TLAJOMULCO**  
Av. López Mateos Sur  
(Southbound)

**IMPORTANT NOTE:**  
Supermarket Area  
(see page 2)

**EXIT: NOGALES - COLIMA**  
Av. Periférico Sur  
towards Av. López Mateos Sur  
(Eastbound)

**EXIT: COLIMA CUOTA**  
Guadalajara-Colima Hwy.

**IMPORTANT NOTE:**  
Last Gas Station in 70 miles

**TOLL FEE:**  
MXNS\$74.00

**EXIT: MEXICO-MORELIA-GUADALAJARA**  
Chapala-Guadalajara Hwy.  
towards Guadalajara

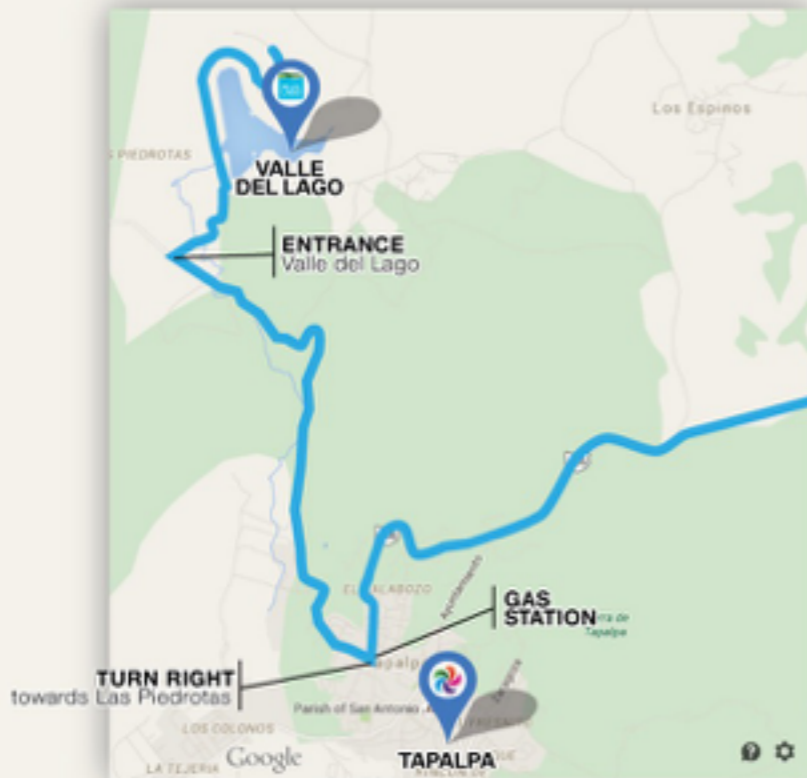

See Page 3

**TURN LEFT**  
towards Tapalpa

**TURN: RIGHT**  
towards Tapalpa  
(curvy road)

**EXIT: TAPALPA-ATOYAC**

### IMPORTANT NOTE:

We strongly suggest **not use Google Maps** as the route suggested will take you to a **dirt road and dead end**. If you do use Google Maps anyways, please ignore LOS ESPINOS turn and continue to Tapalpa Town. This would force Google Maps to take you to Valle del Lago via Las Piedrotas-Chiquilistlán paved road.

Instead, please **do use WAZE**, the route in this APP is correct.





Tapalpa, vive en tu casa.

**From: AIRPORT**  
**To: SUPERMARKET**



Second to last Supermarket on the road

**From:** Miguel Hidalgo International Airport  
Guadalajara, Jalisco, Mexico  
(GDL)

**To:** SORIANA Plaza El Palomar  
(Second to last Supermarket on the road)

**Address:** Av Lopez Mateos Sur #1400  
El Palomar, Tlajomulco de Zúñiga  
45643

**Phone:** 33 36843086

**Hours:** 07:00 a 23:00 hrs.



Last Walmart/SAMS on the road  
**(opposite side of the avenue,  
turn back is complex)**

**From:** Miguel Hidalgo International Airport  
Guadalajara, Jalisco, Mexico  
(GDL)

**To:** SUPERAMA Santa Anita  
(Last Supermarket on the road)

**Address:** Av Lopez Mateos Sur No 1501  
El Palomar, Tlajomulco de Zúñiga  
45643

**Phone:** 33 36126580

**Hours:** 07:00 a 22:00 hrs.



Last Supermarket on the road

**From:** Miguel Hidalgo International Airport  
Guadalajara, Jalisco, Mexico  
(GDL)

**To:** SUPERAMA Santa Anita  
(Last Supermarket on the road)

**Address:** Av Lopez Mateos Sur #5550  
Santa Anita, Tlajomulco de Zúñiga  
45645

**Phone:** 33 31886313  
33 31886075

**Hours:** 07:00 a 22:00 hrs.

**EXIT: MAZAMITLA-TAPALPA-TLAJOMULCO**  
Av. López Mateos Sur  
(Southbound)

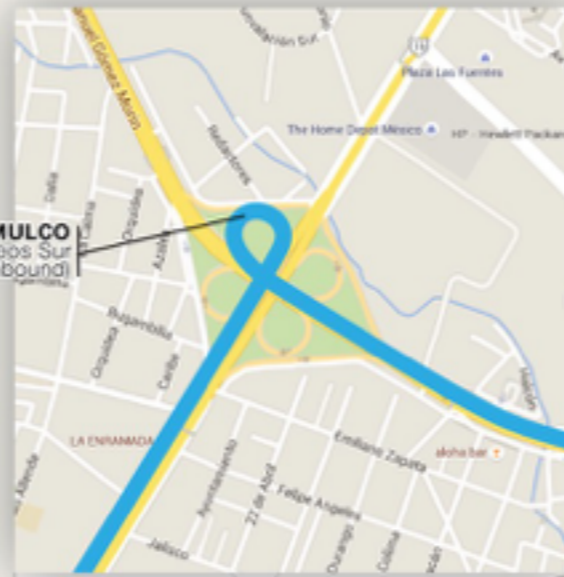

**EXIT: NOGALES - COLIMA**  
Av. Periférico Sur  
towards Av. López Mateos Sur  
(Eastbound)

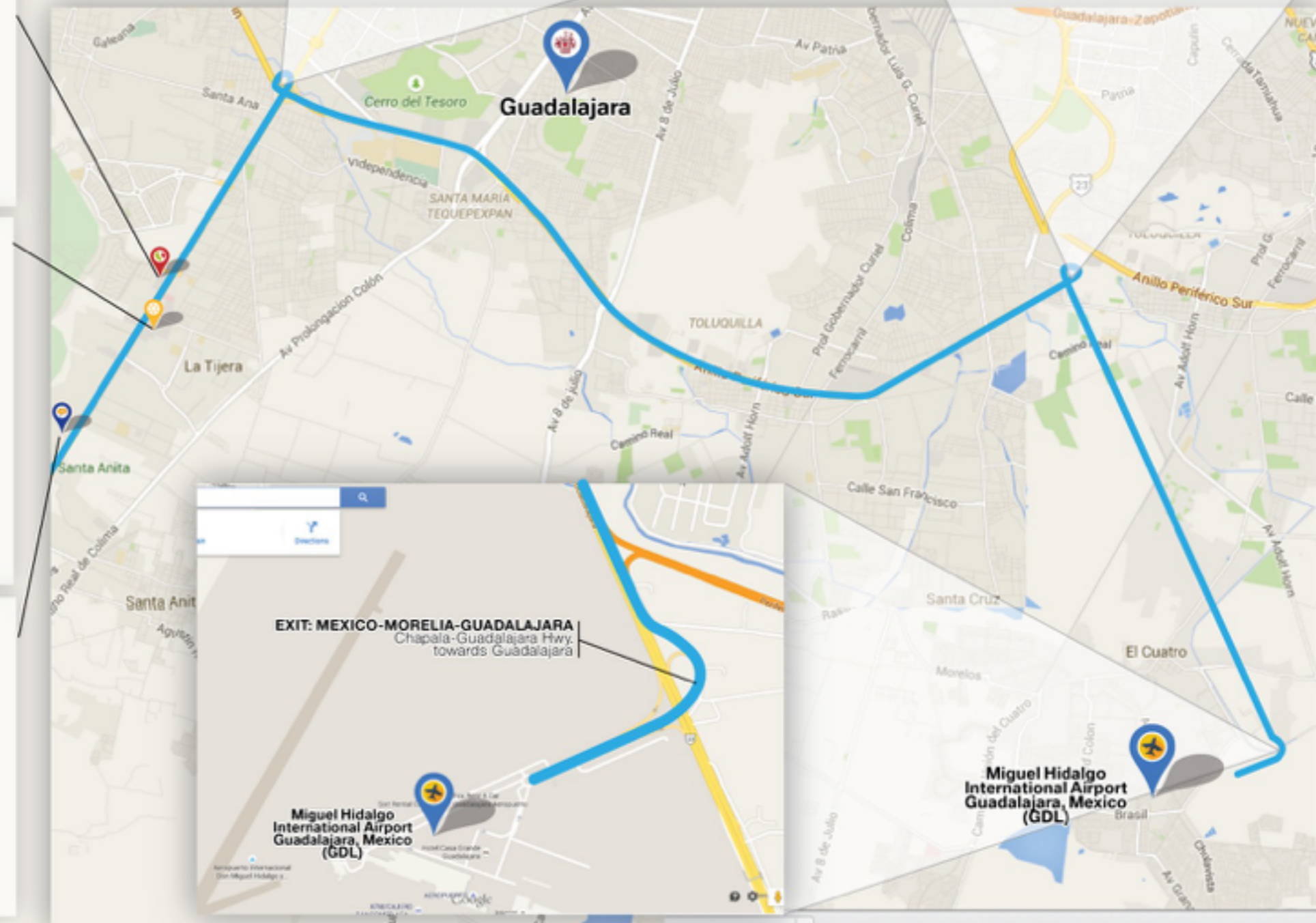

**EXIT: MEXICO-MORELIA-GUADALAJARA**  
Chapala-Guadalajara Hwy.  
towards Guadalajara

**Miguel Hidalgo International Airport**  
Guadalajara, Mexico  
(GDL)

**Miguel Hidalgo International Airport**  
Guadalajara, Mexico  
(GDL)





Tapalpa, vive en tu casa.

### TAPALPA-Valle del Lago

From: Tapalpa, Jalisco

To: Valle del Lago  
Tapalpa, Jalisco  
Mexico

Distance: 3 miles

Travel Time: 5 min.

